

# C&E Strength | C&E Strength Max

Strengthen, smooth, and brighten skin with this antioxidant corrective that has maximum vitamin concentrations: 20% vitamin C and 5% vitamin E. Start with **C&E Strength** to see how the skin responds to 15% vitamin C before graduating to the 20% vitamin C in **C&E Strength Max**.

## Key Benefits of C&E Strength Max

- ✓ High concentration of pure vitamins C and E delivers impressive results
- ✓ Minimizes fine lines and wrinkles, and evens skin tone
- ✓ Stronger, smoother skin seen in as little as two weeks
- ✓ Great for those who tolerate **C&E Strength** with 15% vitamin C

## Key Ingredients in C&E Strength and C&E Strength Max

- + **L-Ascorbic Acid (Vitamin C) (15%/20%)** – an antioxidant and MMPi that is the only bio-available form of vitamin C for the skin; it minimizes the appearance of fine lines and wrinkles while promoting an even skin tone.
- + **Tocopherol (Vitamin E) (5%)** – a fat-soluble antioxidant vitamin and emollient ingredient.
- + **Bisabolol** – one of the principal, active compounds found in chamomile; this ingredient contains MMPi properties to calm and soothe the skin while attracting and retaining moisture.

Before



After five weeks

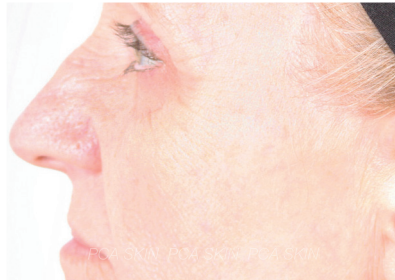

**Condition:** Fine lines, wrinkles, dullness, and laxity\*. **Solution:** Facial Wash, C&E Strength, Hydrator Plus Broad Spectrum SPF 30, Collagen Hydrator. \*Photos not retouched.

### C&E Strength Ingredients

Cyclopentasiloxane, Ascorbic Acid, Polymethylsilsesquioxane, Polysilicone-11, Ethylhexyl Hydroxystearate, Tocopherol, Hordeum Distichon (Barley) Extract, Citrus Aurantium Dulcis (Orange) Oil, Phellodendron Amurense Bark Extract, Santalum Album (Sandalwood) Wood Extract, Bisabolol, Retinyl Palmitate.

### C&E Strength Max Ingredients

Cyclopentasiloxane, Ascorbic Acid, Polymethylsilsesquioxane, Ethylhexyl Hydroxystearate, Polysilicone-11, Tocopherol, Hordeum Distichon (Barley) Extract, Citrus Aurantium Dulcis (Orange) Oil, Phellodendron Amurense Bark Extract, Santalum Album (Sandalwood) Wood Extract, Bisabolol, Retinyl Palmitate.



### Skin Type

- Dry
- Oily
- Combination
- Normal
- Sensitive

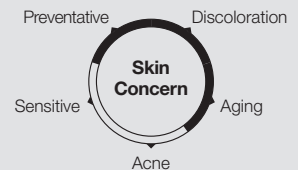

### Directions for use \*

After cleansing, toning, and applying any **PCA SKIN®** treatment serums, apply to the face and neck in the morning. Patients might experience a slight tingling sensation upon application. Follow with the appropriate **PCA SKIN®** broad spectrum SPF product.

Retail: net wt 1 oz | Trial: net wt 0.25 oz